

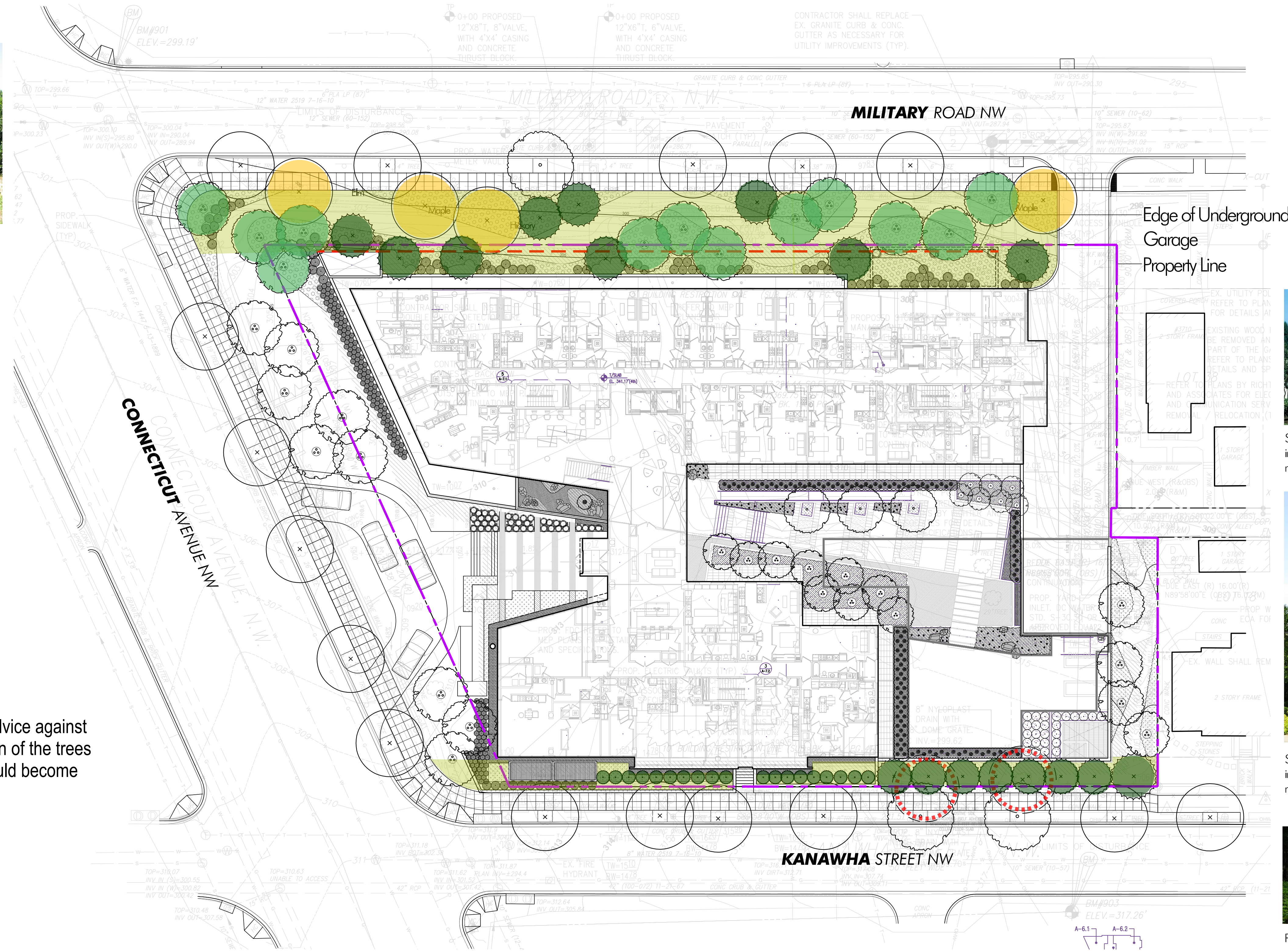

RIVER BIRCH
install: 14-16'
mature: 40-60'



FOSTER HOLLY
install: 18-10'
mature: 20'



Legend

- Existing trees to be saved along Military Road
- Existing street trees to remain
- Existing trees along Kanawha Street *
- Proposed shade tree
- Proposed evergreen tree

*Arborist advice against preservation of the trees as they would become hazard.



SKYROCKET JUNIPER
install: 8-10'
mature: 15-20'



GREEN GIANT ARBORVITAE
install: 8-10'
mature: 40-50'



SOUTHERN MAGNOLIA
install: 14-16'
mature: 60-80'



LEYLAND CYPRESS
install: 8-10'
mature: 50-60'

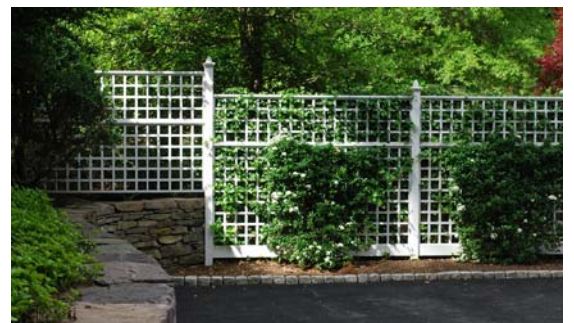

POTENTIAL CONTEMPORARY LATTICE PANEL

