

putnam architects

1826 POTOMAC AVE, SE
WASHINGTON, DC 20003

202.380.7096

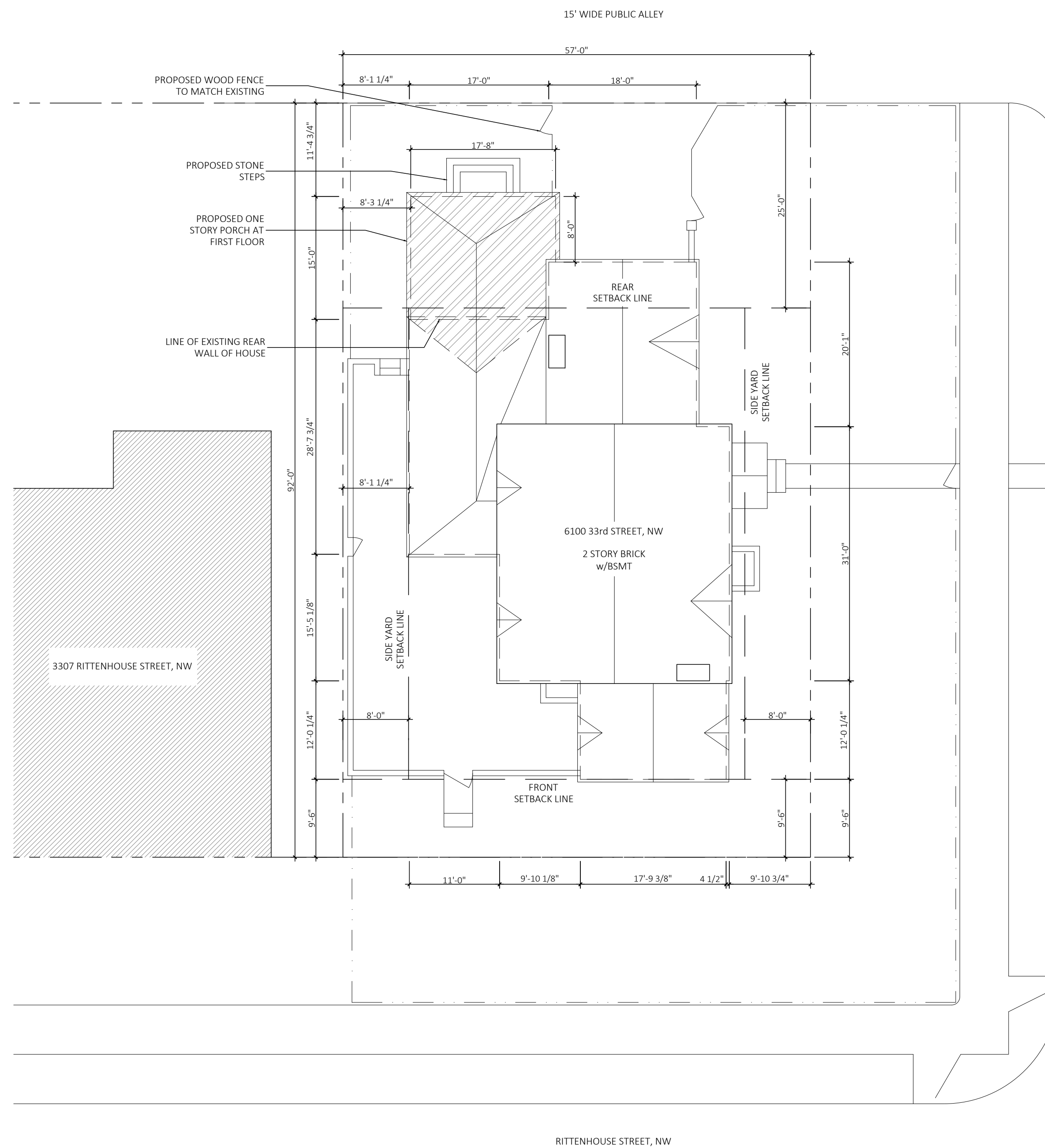
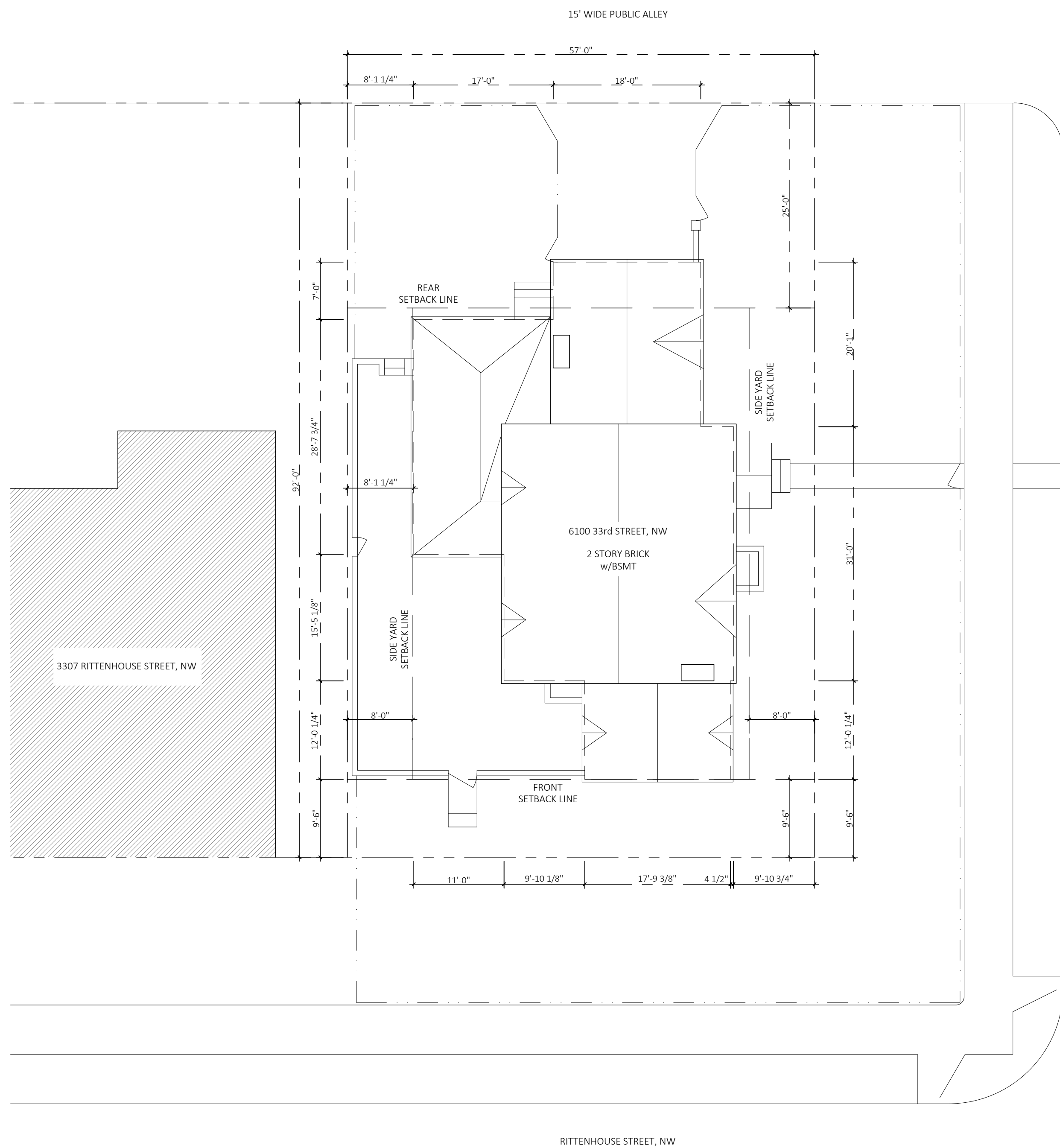

BURDEN-BAREK RESIDENCE

6100 33rd STREET, NW
WASHINGTON, DC 20015

ISSUE

BZA

1.4.24

DRAWING

SITE PLANS

SCALE

1:10

JOB NMBR

2309

1 EXISTING SITE PLAN

2 PROPOSED SITE PLAN



SP101

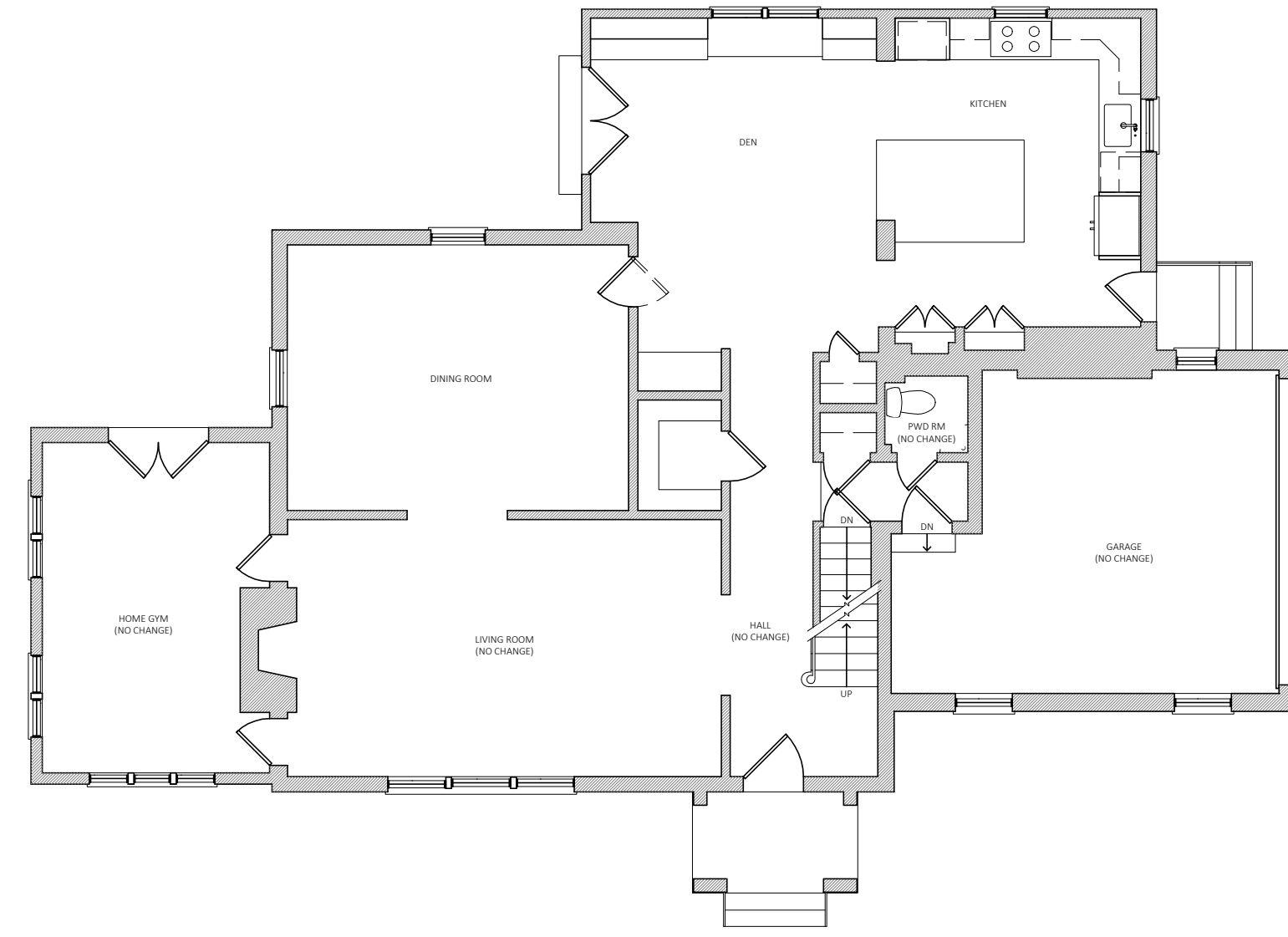

1 EXISTING FIRST FL PLAN

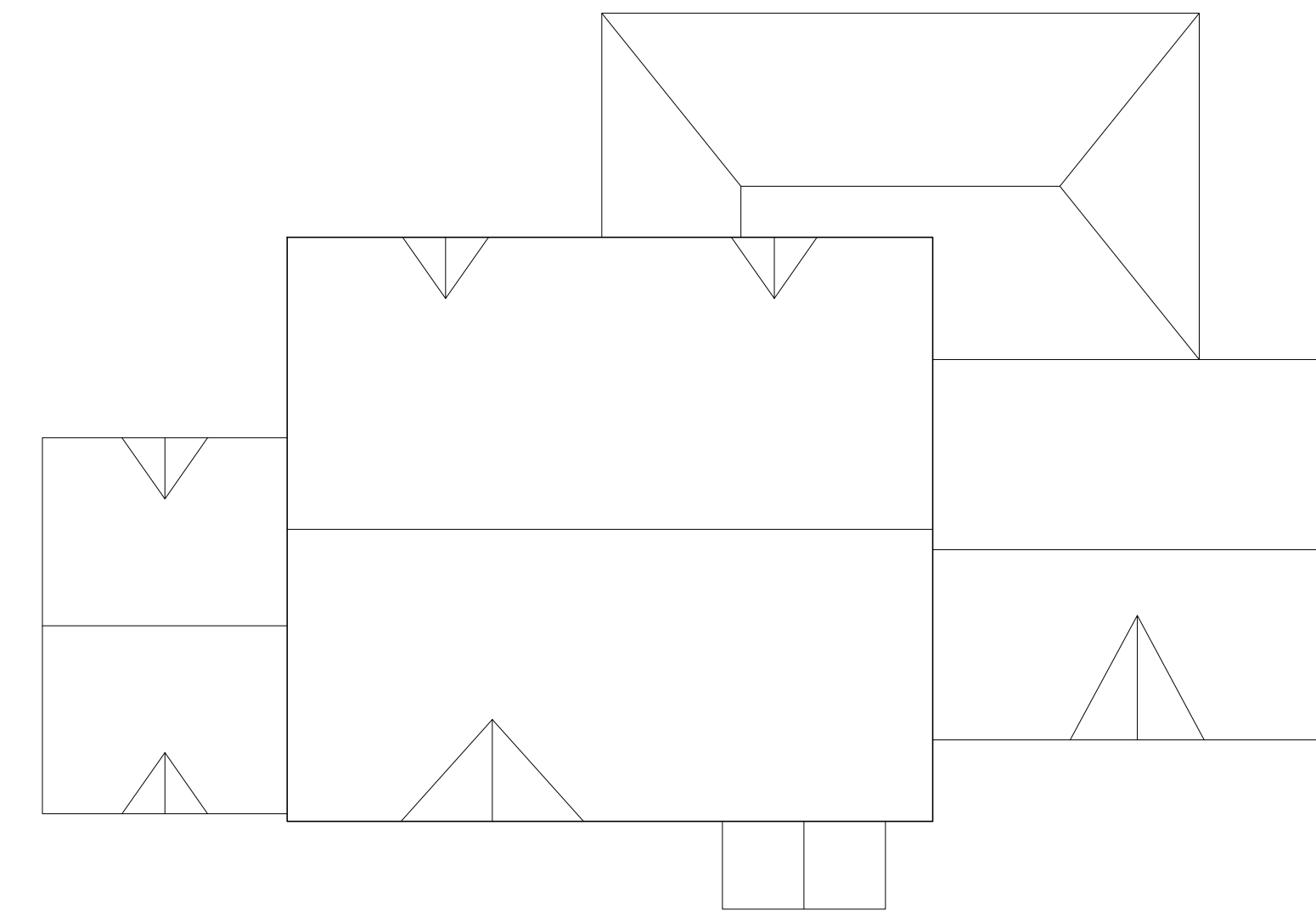

2 EXISTING ROOF PLAN

putnam architects

1826 POTOMAC AVE, SE
WASHINGTON, DC 20003

202.380.7096



3 EXISTING EAST ELEVATION



4 EXISTING NORTH ELEVATION

BURDEN-BAREK RESIDENCE

6100 33rd STREET, NW
WASHINGTON, DC 20015

ISSUE

BZA

1.4.24

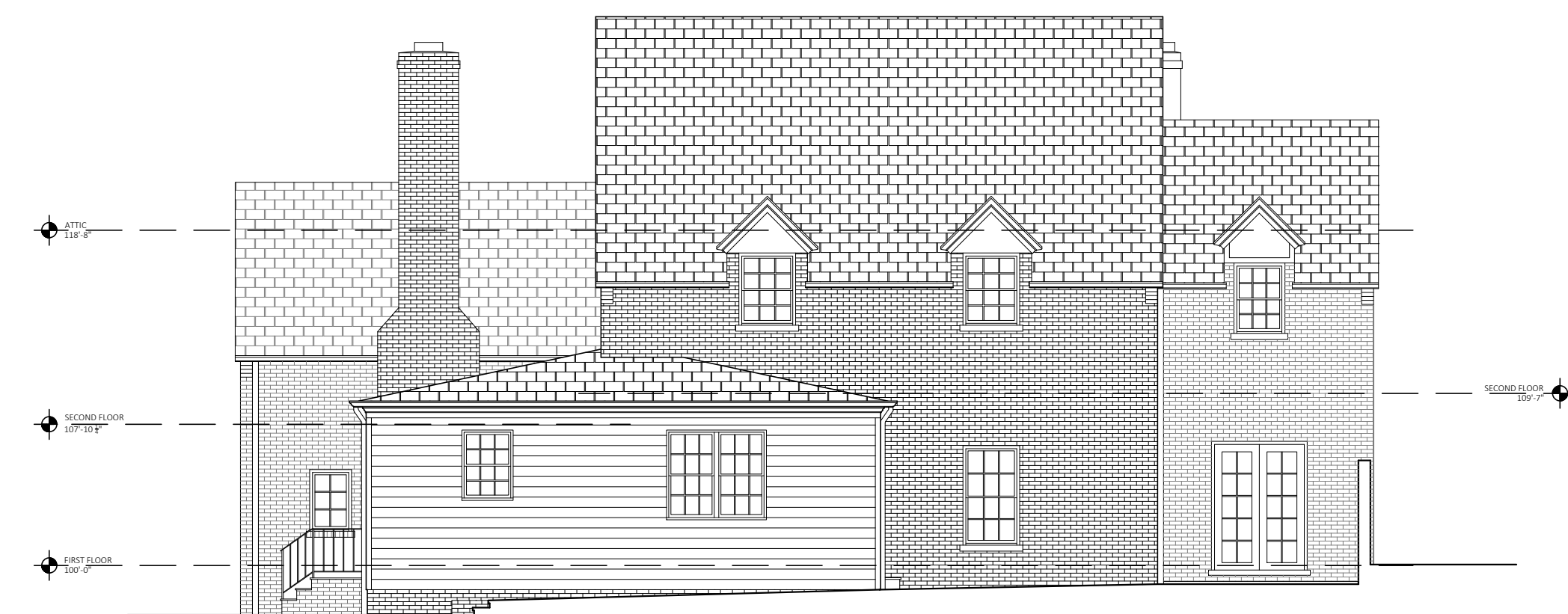

5 EXISTING WEST ELEVATION

DRAWING	EXISTING PLANS + ELEVATIONS
SCALE	$\frac{1}{8}'' = 1'-0''$
JOB NMBR	2309

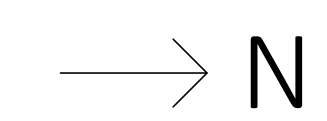

EC101

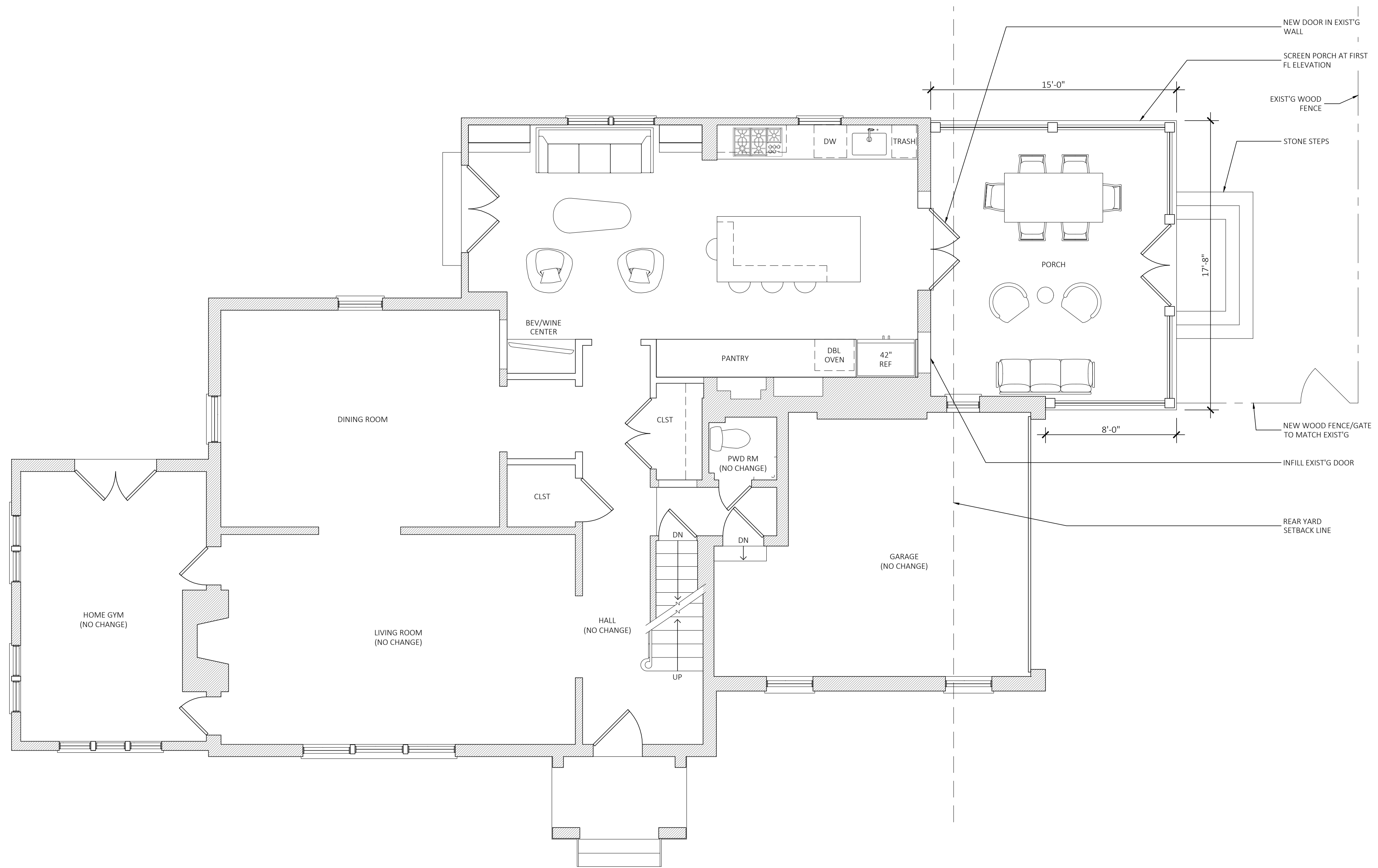

1 FIRST FL PLAN

putnam architects

1826 POTOMAC AVE, SE
WASHINGTON, DC 20003

202.380.7096

BURDEN-BAREK
RESIDENCE

6100 33rd STREET, NW
WASHINGTON, DC 20015

ISSUE

BZA

1.4.24

DRAWING	PLANS
SCALE	$\frac{1}{4}'' = 1'-0''$
JOB NMBR	2309

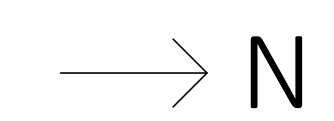

A101

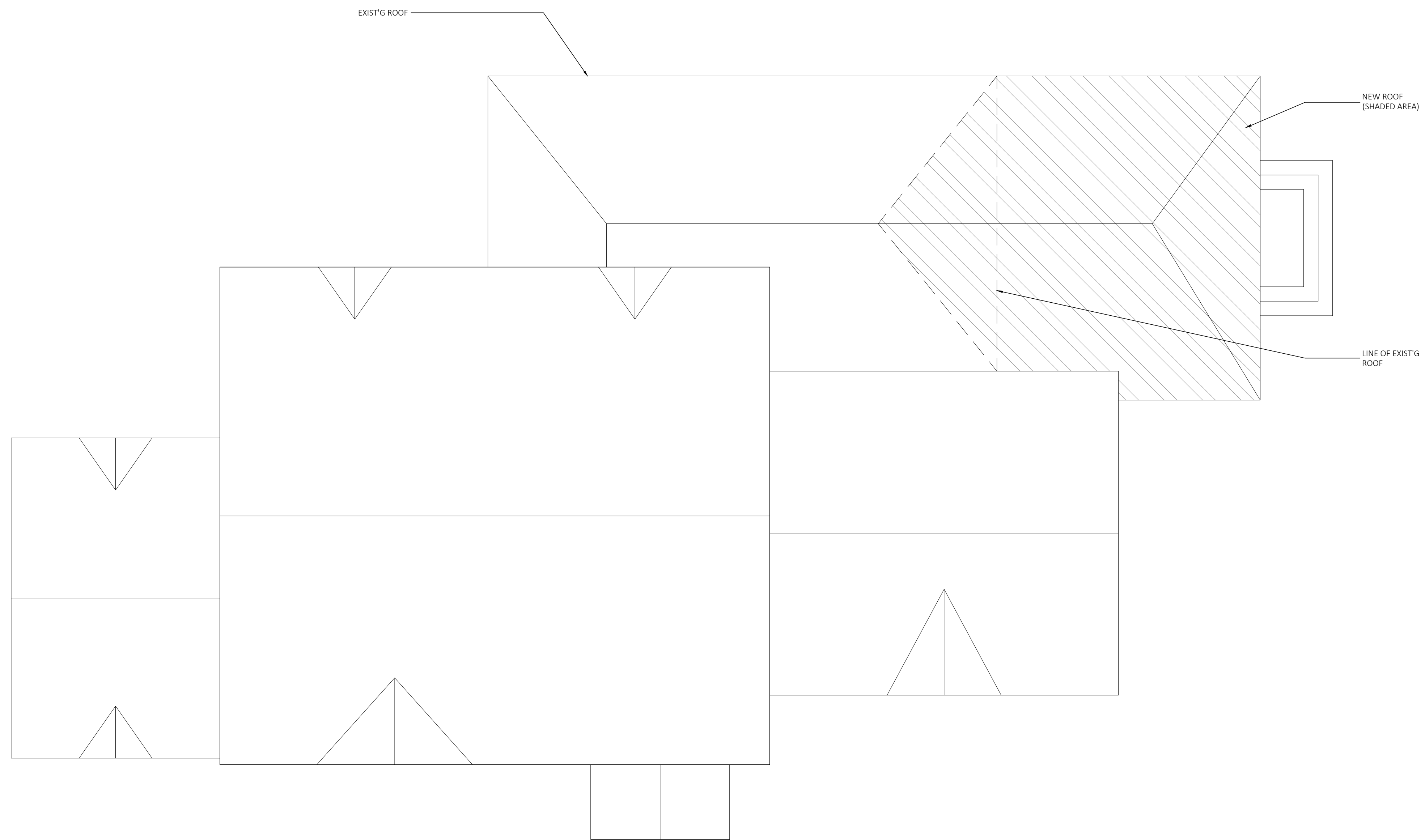

1 ROOF PLAN

putnam architects

1826 POTOMAC AVE, SE
WASHINGTON, DC 20003

202.380.7096

**BURDEN-BAREK
RESIDENCE**

6100 33rd STREET, NW
WASHINGTON, DC 20015

ISSUE

BZA

1.4.24

DRAWING	PLANS
SCALE	$\frac{1}{4}" = 1'-0"$
JOB NMBR	2309

→ N

A102



1 EAST ELEVATION

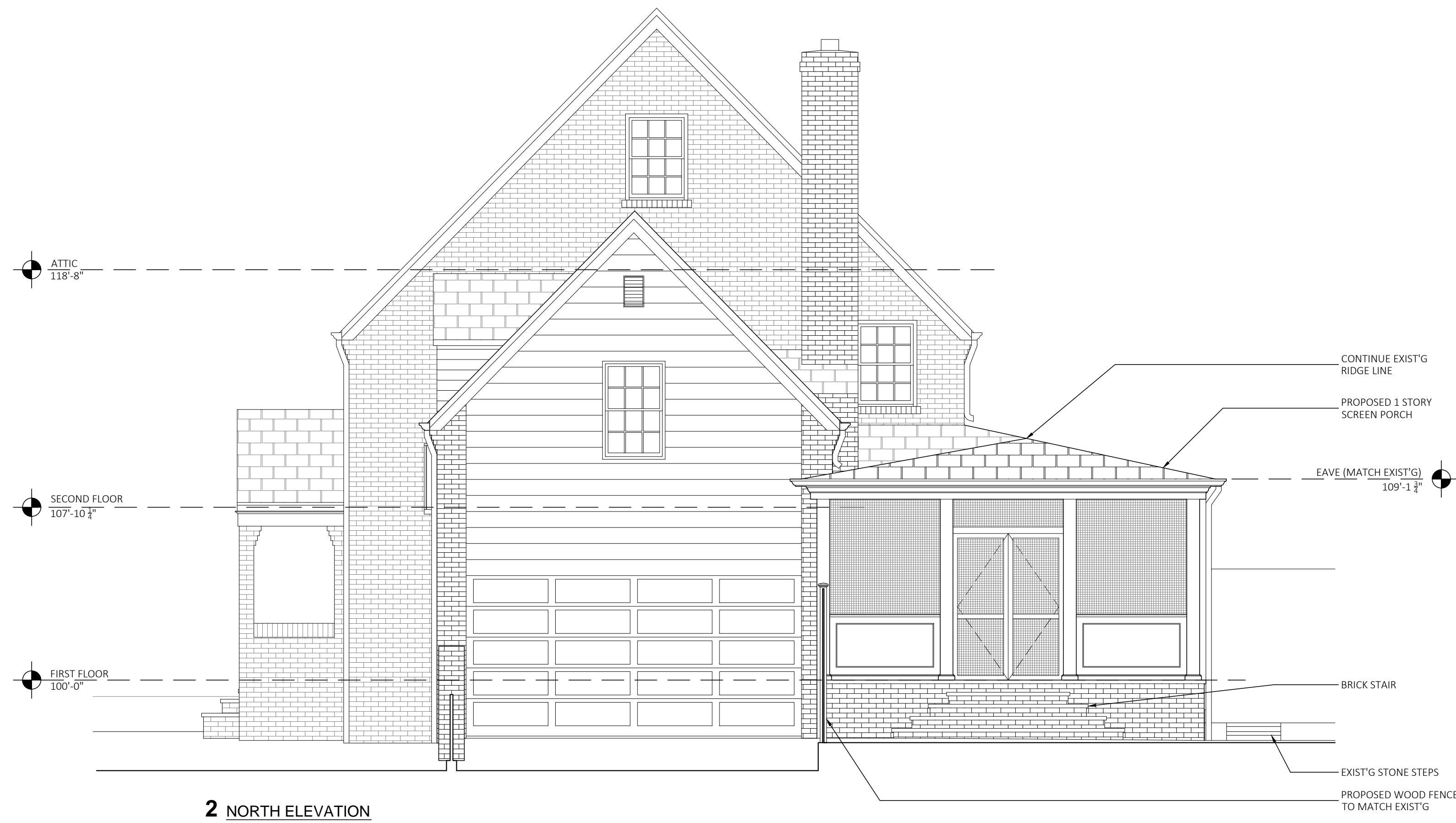

2 NORTH ELEVATION

putnam architects

1826 POTOMAC AVE, SE
WASHINGTON, DC 20003

202.380.7096

BURDEN-BAREK RESIDENCE

6100 33rd STREET, NW
WASHINGTON, DC 20015

ISSUE

BZA

1.4.24

DRAWING ELEVATIONS

SCALE $\frac{1}{4}'' = 1'-0''$

JOB NMBR 2309

A201



putnam architects

1826 POTOMAC AVE, SE
WASHINGTON, DC 20003

202.380.7096

BURDEN-BAREK RESIDENCE

6100 33rd STREET, NW
WASHINGTON, DC 20015

ISSUE

BZA

1.4.24

DRAWING ELEVATIONS

SCALE 1/4" = 1'-0"

JOB NMBR 2309

A202



VIEW FROM 33rd STREET (EAST ELEVATION)



VIEW FROM ALLEY (NORTH ELEVATION)



NORTH ELEVATION



VIEW FROM ALLEY (NORTH ELEVATION)

putnam architects

1826 POTOMAC AVE, SE
WASHINGTON, DC 20003

202.380.7096

BURDEN-BAREK RESIDENCE

6100 33rd STREET, NW
WASHINGTON, DC 20015

ISSUE

BZA

1.4.24

DRAWING

PHOTOS

SCALE

NOT TO SCALE

JOB NMBR

2309

PHOTOS